

BOUNDARY INFORMATION	
L-1	
B = S88°19'41"W	
L = 5.00'	
C-1	C-2
R = 3,869.83'	R = 25.00'
CA = 2°11'22"	CA = 75°53'03"
A = 147.89'	A = 33.11'

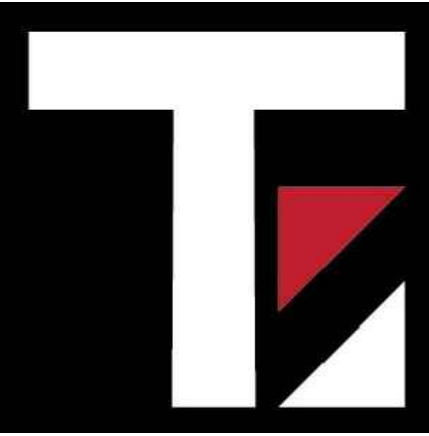
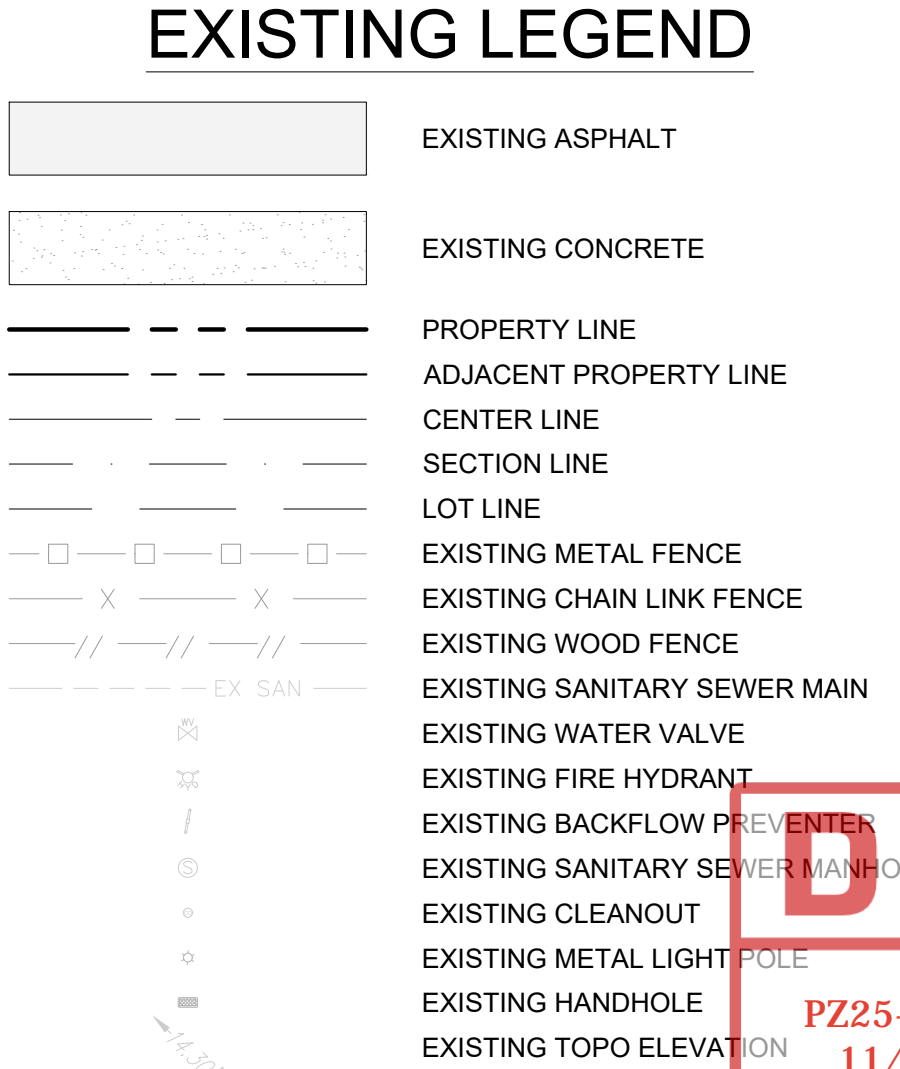
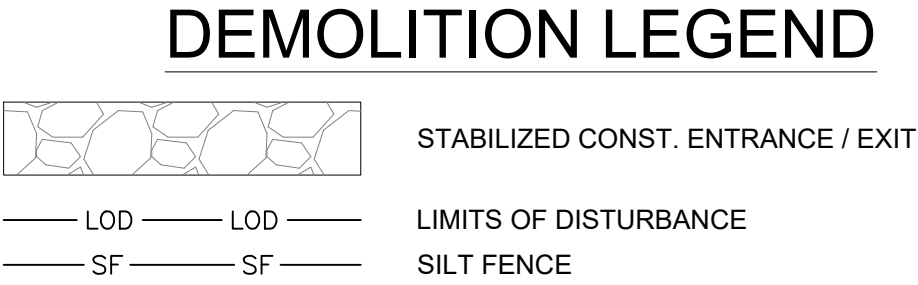
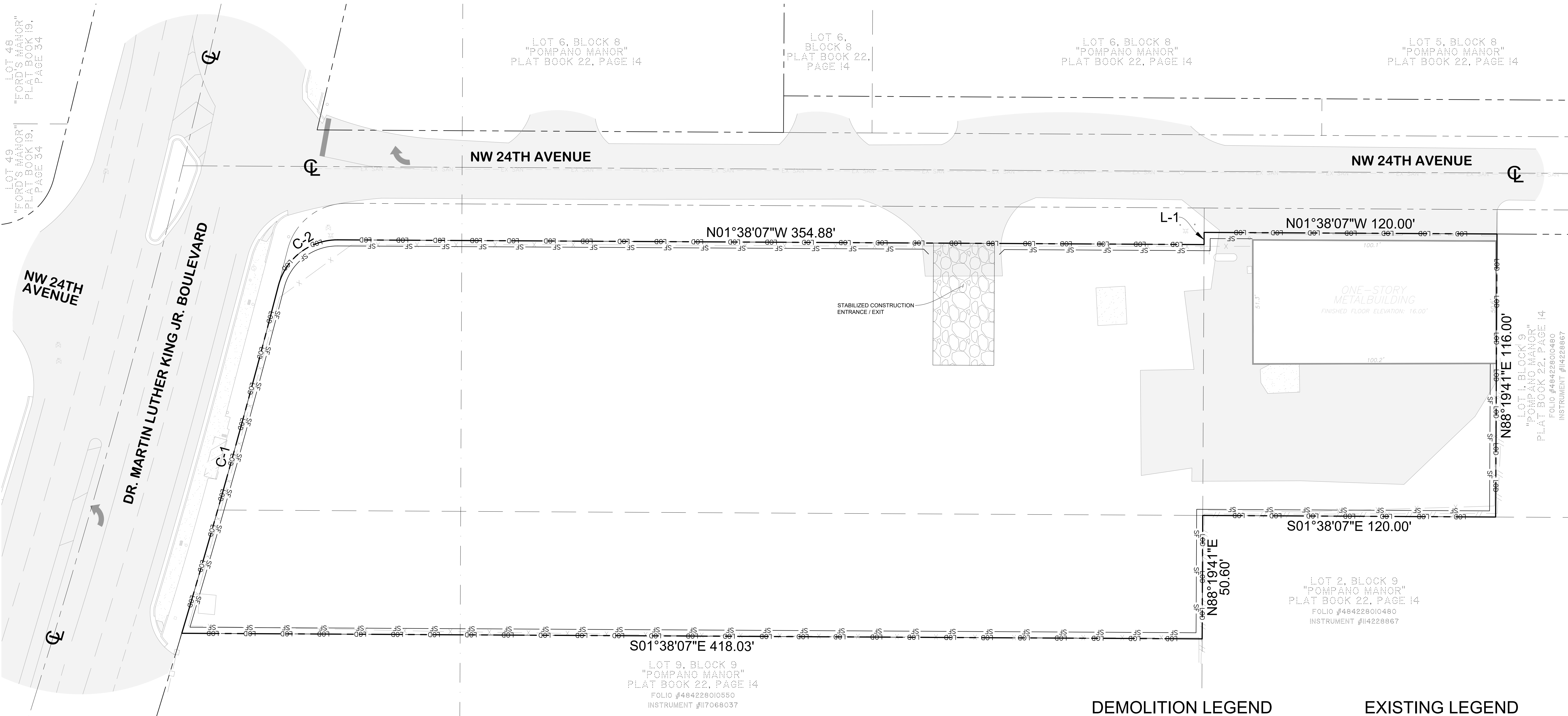
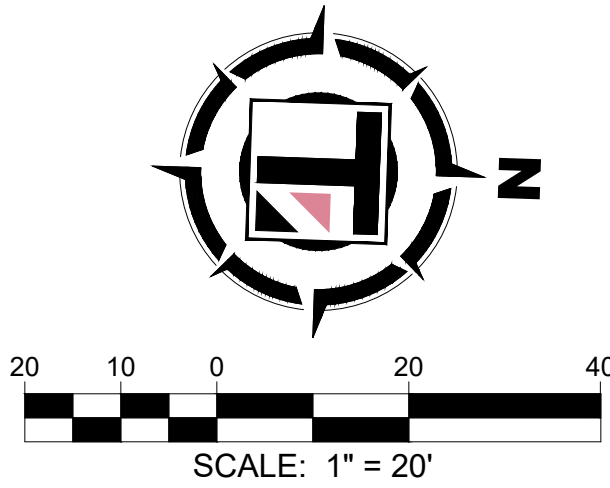

Thompson Engineering & Consulting, Inc.
19304 NW 12th Street
Pembroke Pines, FL 33029
Florida Registry No. 33359
thompson-ec.com
(954) 232-2281

Date: 10/01/2025
This item has been digitally signed and sealed by Justin Thompson, PE, on the date adjacent to the seal.
Printed copies of this document are not considered signed and sealed and the signature must be verified on any electronic copies.

DEMISOL HOLDINGS, LLC
1550 NW 24TH AVENUE
POMPANO BEACH, FL 33315
CITY OF POMPANO BEACH BROWARD COUNTY

Project No.	25-015	
Date	09/10/2025	
Scale	As Shown	
Drawn By	UCS	
Checked By	JT	
Revisions		
No.	Description	Date

STORM WATER POLLUTION & PROTECTION PLAN- EX. CONDITIONS

Sheet Number: **C105**
PZ25-12000031
11/05/2025
Sheet 5 of 12